

- 1 THOMAS ARMY
- 2 LENE ROBERT & WF
- 3 LENE ROBERT & WF
- 4 MORRIS ANTHONY SHILO
- 5 SHILO ANTHONY SHILO
- 6 CARP PATRICK & THOMAS RUF
- 7 NCC DEPT OF TRANSPORTATION
- 8 HULLAY & COMPANY LLC
- 9 WALKER & COMPANY LLC
- 10 SWAIN CYNTHIA SARIT & HUS

PUBLIC MEETING MAP
 S.T.I.P. NO. Y-55001A
 FEDERAL AID PROJECT NO. RR-1526(7)
 WBS NO. 80000112

ROWAN COUNTY
**HENDERSON GROVE CHURCH ROAD EXTENSION
 AND RAILROAD CROSSING CLOSURE**

DESIGN DATA

Functional Class.	= Local
Design Speed	= 40 mph
Max. Superelev.	= 6%

2014 NC OneMap Aerial Photography
 PRELIMINARY PLANS
 DO NOT USE FOR CONSTRUCTION

LEGEND

	PROPOSED RIGHT OF WAY
	PROPOSED BASEMENTS
	EXISTING RIGHT OF WAY
	EXISTING ROADWAY
	EXISTING ROADWAY TO BE REMOVED
	EXISTING ROADWAY TO BE RESURFACED
	PROPOSED ROADWAY
	BUILDINGS
	LAKES, RIVER, STREAMS AND PONDS
	EXISTING UTILITY EASEMENT
	RAILROAD RIGHT OF WAY
	CEMETERY
	PROPOSED RIGHT OF WAY
	EXISTING CONTROL OF ACCESS
	CITY OR TOWNSHIP LIMITS
	PROPERTY LINES
	JURISDICTIONAL STREAM LINES
	EXISTING STRUCTURES TO BE RETAINED
	PRESERVE ADT
	2016 ADT
	EXISTING TRAFFIC SIGNAL

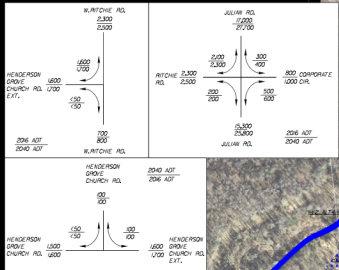

PUBLIC MEETING MAP
 FEDERAL AID PROJECT NO. RR-1526(7)
 WBS NO. 80000112
ROWAN COUNTY
 HENDERSON GROVE CHURCH ROAD EXTENSION
 AND RAILROAD CROSSING CLOSURE

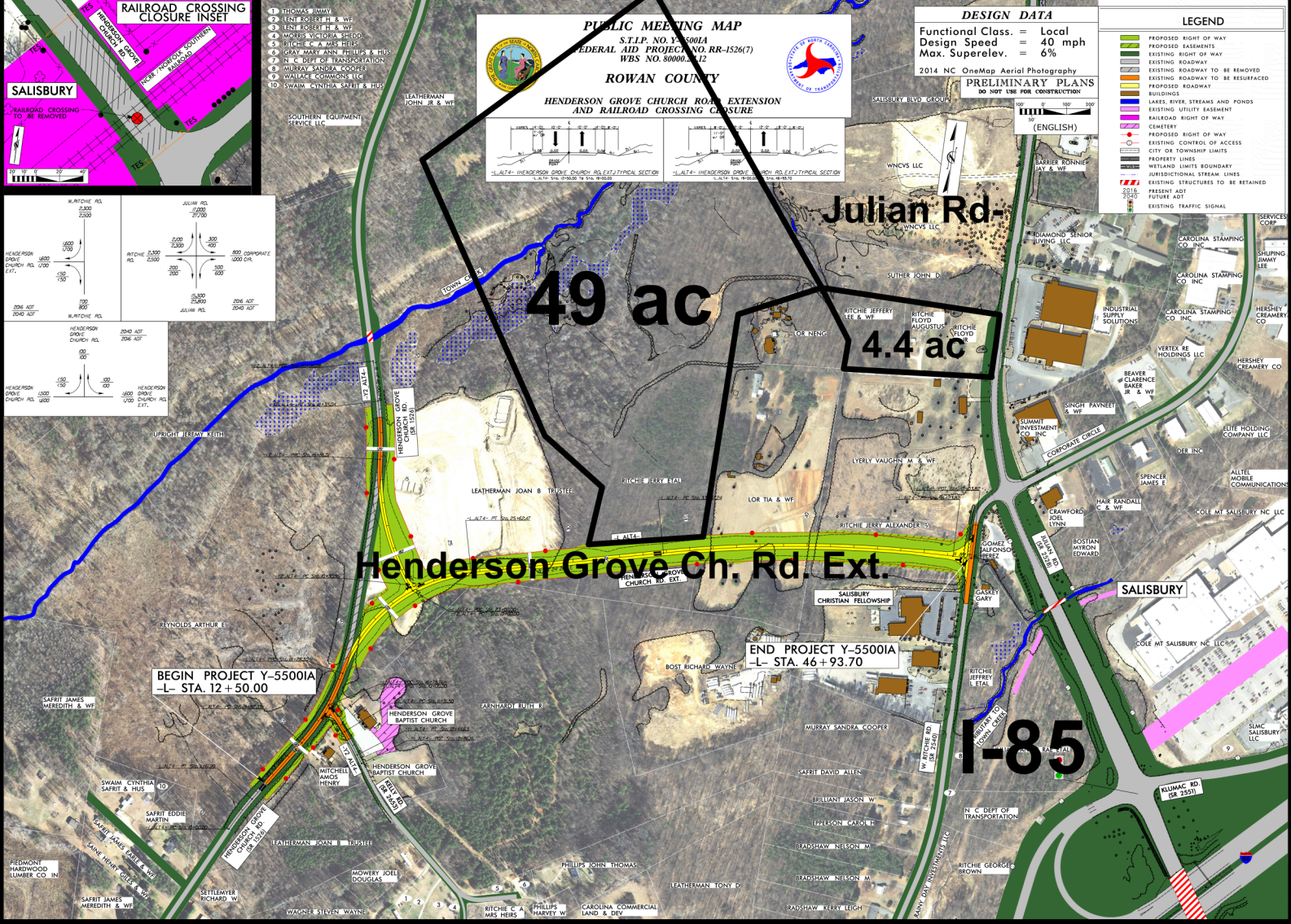

PUBLIC MEETING MAP
 FEDERAL AID PROJECT NO. RR-1526(7)
 WBS NO. 80000112
ROWAN COUNTY
 HENDERSON GROVE CHURCH ROAD EXTENSION
 AND RAILROAD CROSSING CLOSURE