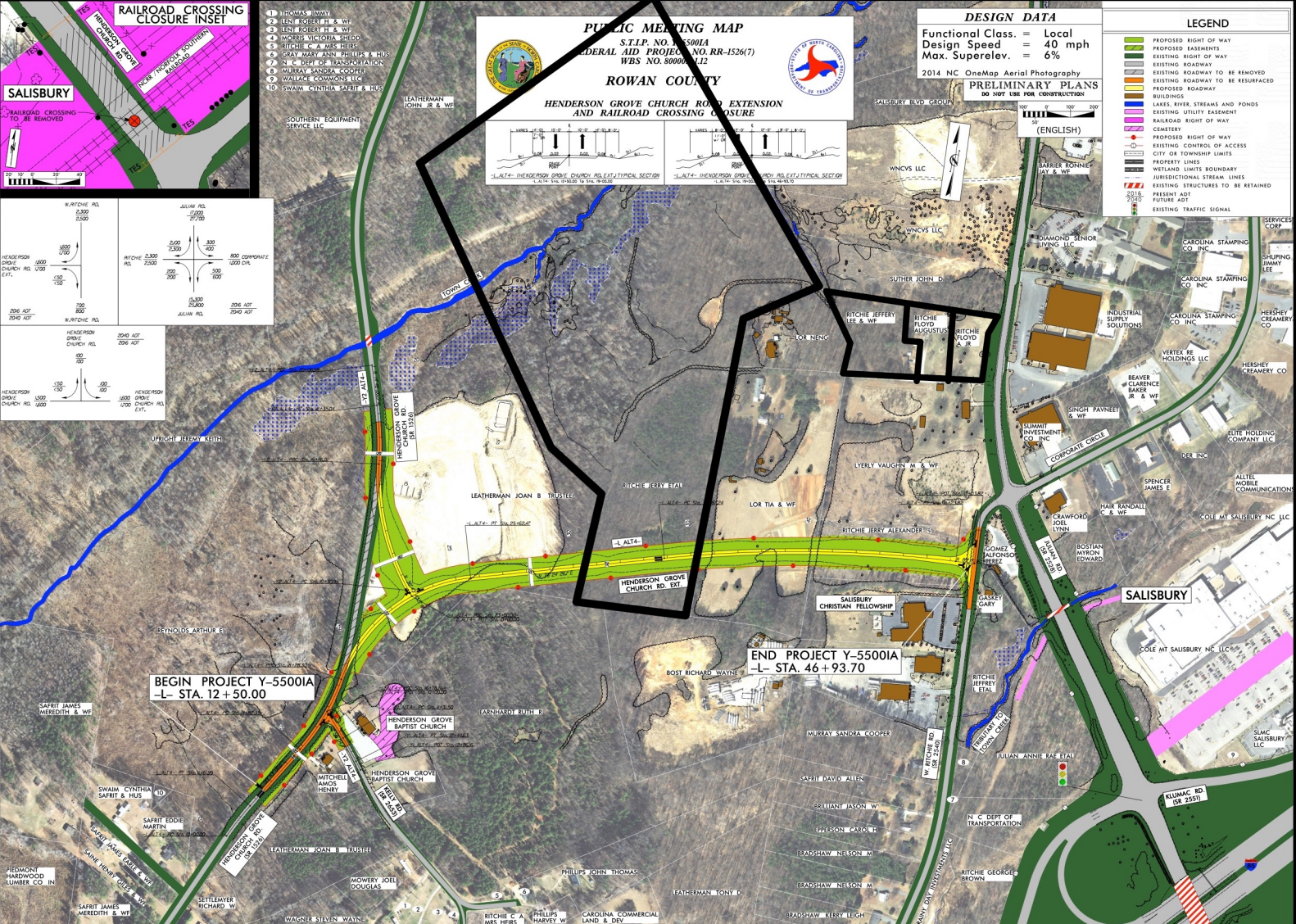

PUBLIC MEETING MAP
S.T.I.P. NO. Y-5500IA
FEDERAL AID PROJECT NO. RR-1526(7)
WBS NO. 80000[illegible]1.12
ROWAN COUNTY
HENDERSON GROVE CHURCH ROAD EXTENSION AND RAILROAD CROSSING CLOSURE
DESIGN DATA
Functional Class. = Local
Design Speed = 40 mph
Max. Superelev. = 6%
2014 NC OneMap Aerial Photography
PRELIMINARY PLANS
DO NOT USE FOR CONSTRUCTION
(ENGLISH)
LEGEND
PROPOSED RIGHT OF WAY
PROPOSED EASEMENTS
EXISTING RIGHT OF WAY
EXISTING ROADWAY
EXISTING ROADWAY TO BE REMOVED
EXISTING ROADWAY TO BE RESURFACED
PROPOSED ROADWAY
BUILDINGS
LAKES, RIVER, STREAMS AND PONDS
EXISTING UTILITY EASEMENT
RAILROAD RIGHT OF WAY
CEMETERY
PROPOSED RIGHT OF WAY
EXISTING CONTROL OF ACCESS
CITY OR TOWNSHIP LIMITS
PROPERTY LINES
WETLAND LIMITS BOUNDARY
JURISDICTIONAL STREAM LINES
EXISTING STRUCTURES TO BE RETAINED
PRESENT ADT
FUTURE ADT
EXISTING TRAFFIC SIGNAL
RAILROAD CROSSING CLOSURE INSET
SALISBURY
RAILROAD CROSSING TO BE REMOVED
HENDERSON GROVE CHURCH RD.
NCRR / NORFOLK SOUTHERN RAILROAD
TES
1 THOMAS JIMMY
2 LENT ROBERT H & WF
3 LENT ROBERT H & WF
4 MORRIS VICTORIA SHEDD
5 RITCHIE C A MRS HEIRS
6 GRAY MARY ANN PHILLIPS & HUS
7 N C DEPT OF TRANSPORTATION
8 MURRAY SANDRA COOPER
9 WALLACE COMMONS LLC
10 SWAIM CYNTHIA SAFRIT & HUS
LEATHERMAN JOHN JR & WF
SOUTHERN EQUIPMENT SERVICE LLC
SALISBURY BLVD GROUP
WNCVS LLC
BARRIER RONNIE JAY & WF
DIAMOND SENIOR LIVING LLC
CAROLINA STAMPING CO INC
SHUPING JIMMY LEE
SERVICES CORP
SUTHER JOHN D
RITCHIE JEFFERY LEE & WF
RITCHIE FLOYD AUGUSTUS
RITCHIE FLOYD A JR
INDUSTRIAL SUPPLY SOLUTIONS
HERSHEY CREAMERY CO
LOR NENG
VERTEX RE HOLDINGS LLC
BEAVER CLARENCE BAKER JR & WF
SINGH PAVNEET & WF
SUMMIT INVESTMENT CO INC
CORPORATE CIRCLE
ELITE HOLDING COMPANY LLC
DER INC
LYERLY VAUGHN M & WF
SPENCER JAMES E
ALLTEL MOBILE COMMUNICATIONS
HAIR RANDALL C & WF
CRAWFORD JOEL LYNN
COLE MT SALISBURY NC LLC
BOSTIAN MYRON EDWARD
JULIAN RD. (SR 2528)
GOMEZ ALFONSO PEREZ
GASKEY GARY
SALISBURY
SALISBURY CHRISTIAN FELLOWSHIP
RITCHIE JERRY ETAL
LOR TIA & WF
RITCHIE JERRY ALEXANDER
LEATHERMAN JOAN B TRUSTEE
UPRIGHT JEREMY KEITH
HENDERSON GROVE CHURCH RD. (SR 1526)
-Y2 ALT4-
-L ALT4-
HENDERSON GROVE CHURCH RD. EXT.
REYNOLDS ARTHUR E
END PROJECT Y-5500IA
-L- STA. 46+93.70
BEGIN PROJECT Y-5500IA
-L- STA. 12+50.00
BOST RICHARD WAYNE
RITCHIE JEFFREY L ETAL
SAFRIT JAMES MEREDITH & WF
HENDERSON GROVE BAPTIST CHURCH
EARNHARDT RUTH R
MURRAY SANDRA COOPER
W. RITCHIE RD. (SR 2540)
TRIBUTARY TO TOWN CREEK
JULIAN ANNIE RAE ETAL
SLMC SALISBURY LLC
MITCHELL AMOS HENRY
KELLY RD. (SR 2653)
SAFRIT DAVID ALLEN
KLUMAC RD. (SR 2551)
SWAIM CYNTHIA SAFRIT & HUS
SAFRIT EDDIE MARTIN
BRILLIANT JASON W
EPPERSON CAROL H
N C DEPT OF TRANSPORTATION
SAFRIT JAMES EARLE & WF
SAINE HENRY GILES & WF
BRADSHAW NELSON M
PIEDMONT HARDWOOD LUMBER CO IN
MOWERY JOEL DOUGLAS
PHILLIPS JOHN THOMAS
RITCHIE GEORGE BROWN
SETTLEMYER RICHARD W
LEATHERMAN TONY D
SAFRIT JAMES MEREDITH & WF
WAGNER STEVEN WAYNE
RITCHIE C A MRS HEIRS
PHILLIPS HARVEY W
CAROLINA COMMERCIAL LAND & DEV
BRADSHAW KERRY LEIGH
RAINY DAY INVESTMENTS LLC